

1:50 PLANS 0 1 2
 1:100 ELEVATIONS 0 2 4

Copyright
 This drawing is the copyright of DSB Property Designs LTD and must not be traced or copied in any way or form in part or whole by any means whatsoever without prior written consent and may only be used by the present owner in relation to the property as referred to on the drawing. This drawing may be copied for by an authorized officer of the Local Authority with the sole purpose to assist in the determination of a Planning or Building Regulations application and may not be used for any other purpose.

Ensure the existing structure is adequately propped and supported at all stages of the works, TO BE READ WITH 2018/06/01/123PA 1-8 AND STRUCTURAL DETAILS

Rev A- PLANNERS COMMENTS			
Rev A	JUL 18	Paper	A1
SHEET	1/8	Scale	1:50 1:100 1:1250
Date:	JUN 2018	Drwg No:	2018/06/01/123PA

DSB PROPERTY DESIGNS LTD
 Architectural Consultants
CIOB Chartered Building Consultancy
THE CHARTERED INSTITUTE OF BUILDING

Professionalism and Integrity in Construction
 PROJECT: -
 DEMOLISH GARAGE AND CONSERVATORY AND ERECT SINGLE STOREY REAR AND SIDE EXTENSIONS
 SITE ADDRESS:-
 123 POYNINGS AVENUE
 SOUTHEND ON SEA
 ESSEX
 SS2 4RX
 CLIENT: -
 MR VAN LOOY AND MISS SEXTON

SMARTER PLANNING CHAMPION
partner LABC

WALL KEY: -	Engineer
Existing stud/ block	Planning
Existing solid walls	Bldg Regs
Block walls	Construction
Stud walls	MATERIALS: -
Existing cavity walls	1) Matching Render/ Brick
Proposed walls	2) Matching Interlocking
	3) PVC windows and doors
	4) PVC Rainwater goods

Tel: 01702 302 399 Email: info@dsbdesigns.co.uk
 Web: www.dsbdesigns.co.uk
 Existing Plans and Elevations

Health and Safety Legislation.
Construction (Design & Management) Regulations 2015
 The client should make themselves aware of their duties and responsibilities under the Construction (Design & Management) Regulations 2015 including making suitable arrangements to ensure that, throughout the planning, design and construction of a project, adequate consideration is given to the health, safety and welfare of all those affected and involved in the construction work. The client should ensure that all relevant pre-construction information is provided as soon as practicable to the designer and contractor (including the principal contractor) who is bidding for work on the project or has already been appointed. DSB Property Designs Ltd will be appointed 'designer' for the pre-construction phase of the project to prepare drawings, design details and specifications for the submission of town planning and/or building regulation applications only. Domestic client duties will automatically pass to the contractor or principal contractor during the construction phase of the works, and these are general duties to manage health and safety of the site and works which a contractor already has a duty to discharge. These drawings form part of the health and safety file under CDM 2015, we are not involved with the construction phase of the project therefore. Our involvement as Principle designer has now ended and the client must pass these documents to the Principle Contractor and appoint them in writing to carry out their duties under CDM 2015. Note that a project is notifiable to the HSE if the construction work on a construction site is scheduled to last longer than 30 working days and have more than 20 workers working simultaneously at any point in the project or it exceeds 500 person days.
 These drawings are compiled on the sole basis that the works will be undertaken by a competent Contractor experienced in the nature of the works shown hereon. All required temporary works to undertake the proposals shown herein are the responsibility of the Contractor.
 These drawings are not a step by step instruction guide and in some cases changes may be required. Any deviations from the drawings must first be agreed with Building control. Where our involvement is required this must be instructed in writing and will be charged at our standard rate.

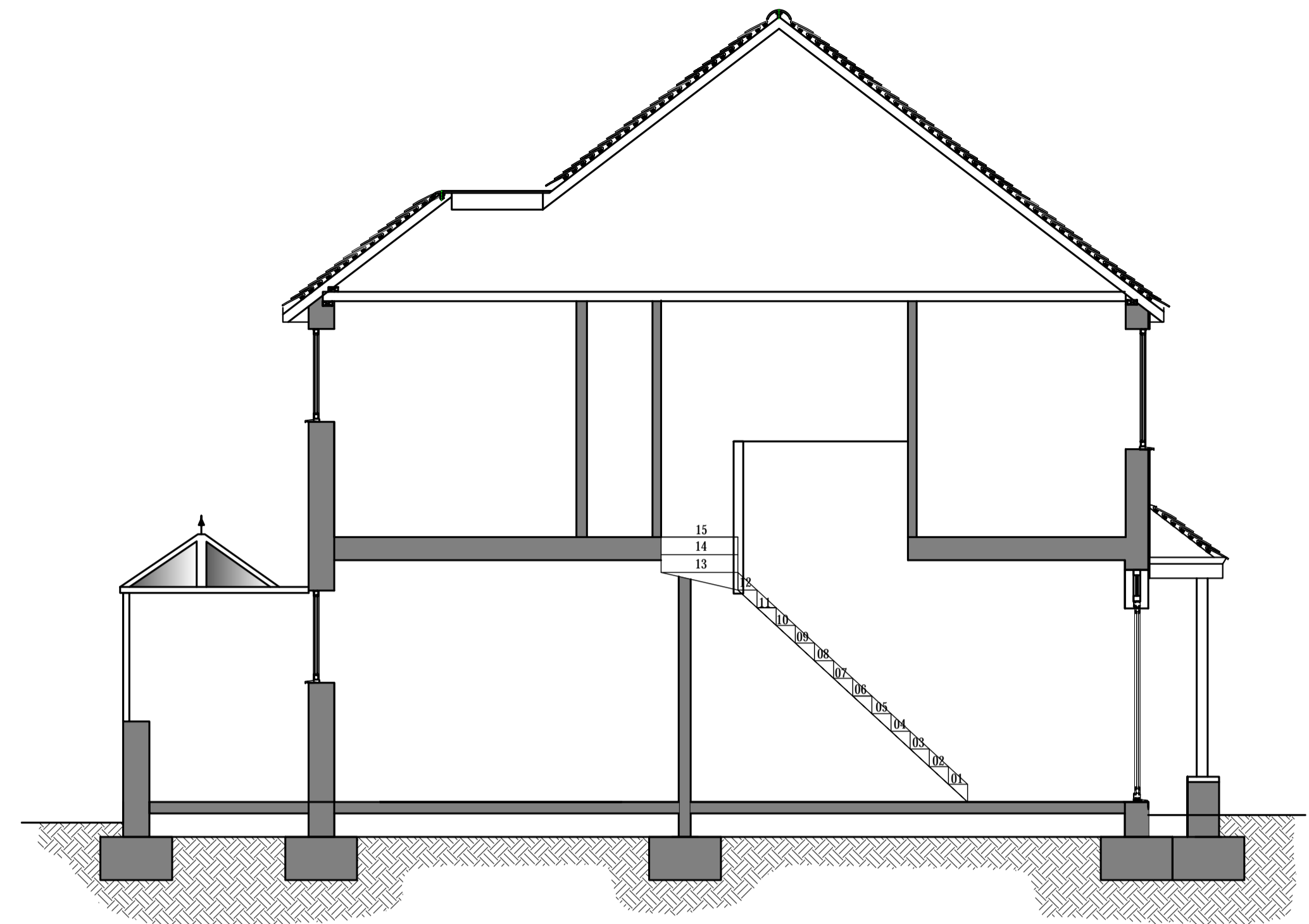

07 Existing Section A-A 1:50
All dimensions and measurements contained on this drawing are approximate and it is the responsibility of the Contractor to ascertain all accurate dimensions and measurements on site.

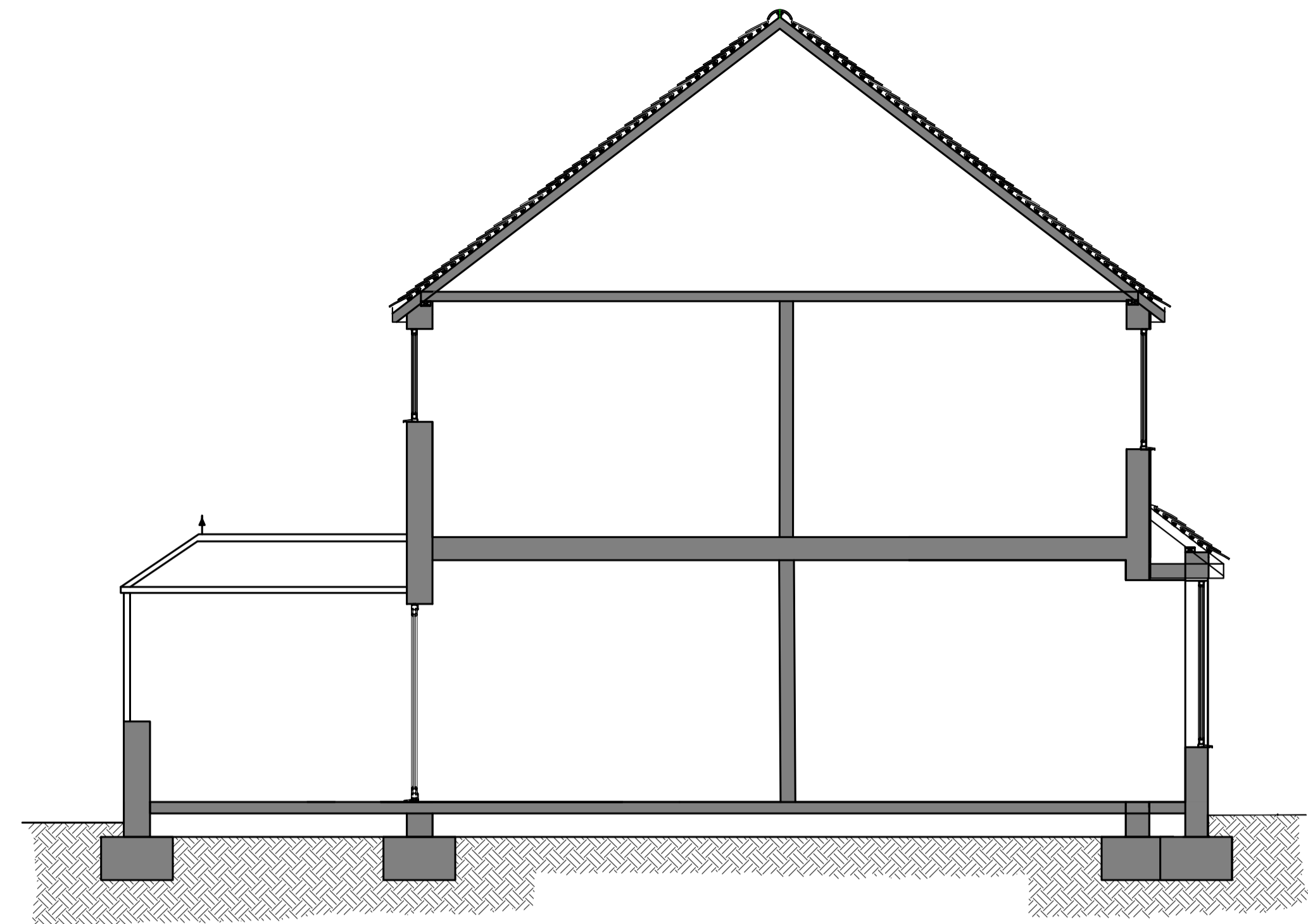

08 Existing Section B-B 1:50
All dimensions and measurements contained on this drawing are approximate and it is the responsibility of the Contractor to ascertain all accurate dimensions and measurements on site.

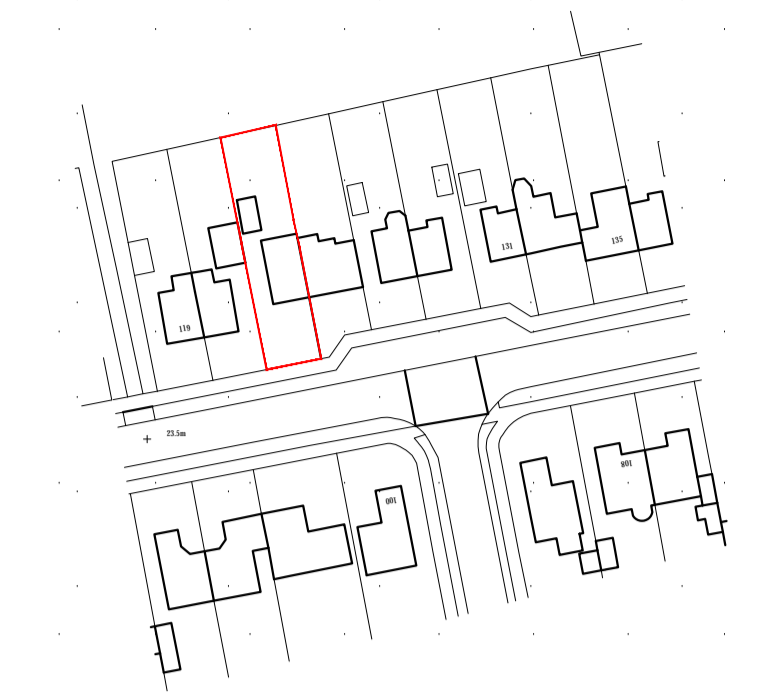

11 Location Plan 1:1250

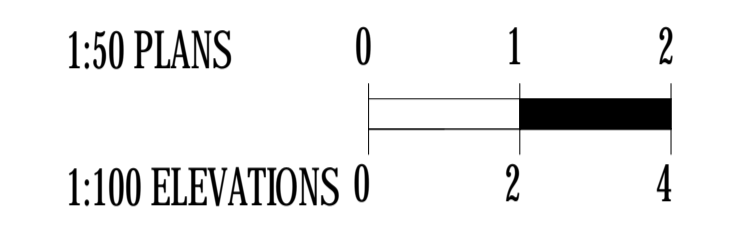

Copyright
 This drawing is the copyright of DSB Property Designs LTD and must not be traced or copied in any way or form in part or whole by any means whatsoever without prior written consent and may only be used by the present owner in relation to the property as referred to on the drawing. This drawing may be copied for by an authorized officer of the Local Authority with the sole purpose to assist in the determination of a Planning or Building Regulations application and may not be used for any other purpose.

Ensure the existing structure is adequately propped and supported at all stages of the works, TO BE READ WITH 2018/06/01/123PA 1-8 AND STRUCTURAL DETAILS

Rev A: - PLANNERS COMMENTS

Rev A	JUL 18	Paper	A1
SHEET	2/8	Scale :	1:50 1:100 1:1250
Date:	JUN 2018	Drwg No:	2018/06/02/123PA

DSB PROPERTY DESIGNS LTD
 Architectural Consultants
 Chartered Building Consultancy
CIOB
THE CHARTERED INSTITUTE OF BUILDING

Professionalism and Integrity in Construction

PROJECT: -
 DEMOLISH GARAGE AND CONSERVATORY AND ERECT SINGLE STOREY REAR AND SIDE EXTENSIONS

SITE ADDRESS:-
 123 POYNINGS AVENUE
 SOUTHEND ON SEA
 ESSEX
 SS2 4RX
 CLIENT: -
 MR VAN LOOY AND MISS SEXTON

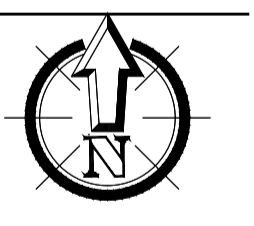

WALL KEY: -

	Existing stud/ block
	Existing solid walls
	Block walls
	Stud walls
	Existing cavity walls
	Proposed walls

Engineer	
Planning	
Bldg Regs	

Construction

MATERIALS: -
 1) Matching Render/ Brick
 2) Matching Interlocking
 3) PVC windows and doors
 4) PVC Rainwater goods

Tel: 01702 302 399 Email: info@dsbdesigns.co.uk
 Web: www.dsbdesigns.co.uk
 Existing Sections, Proposed block plan, site plan

All dimensions and measurements contained on this drawing are approximate and it is the responsibility of the Contractor to ascertain all accurate dimensions and measurements on site.

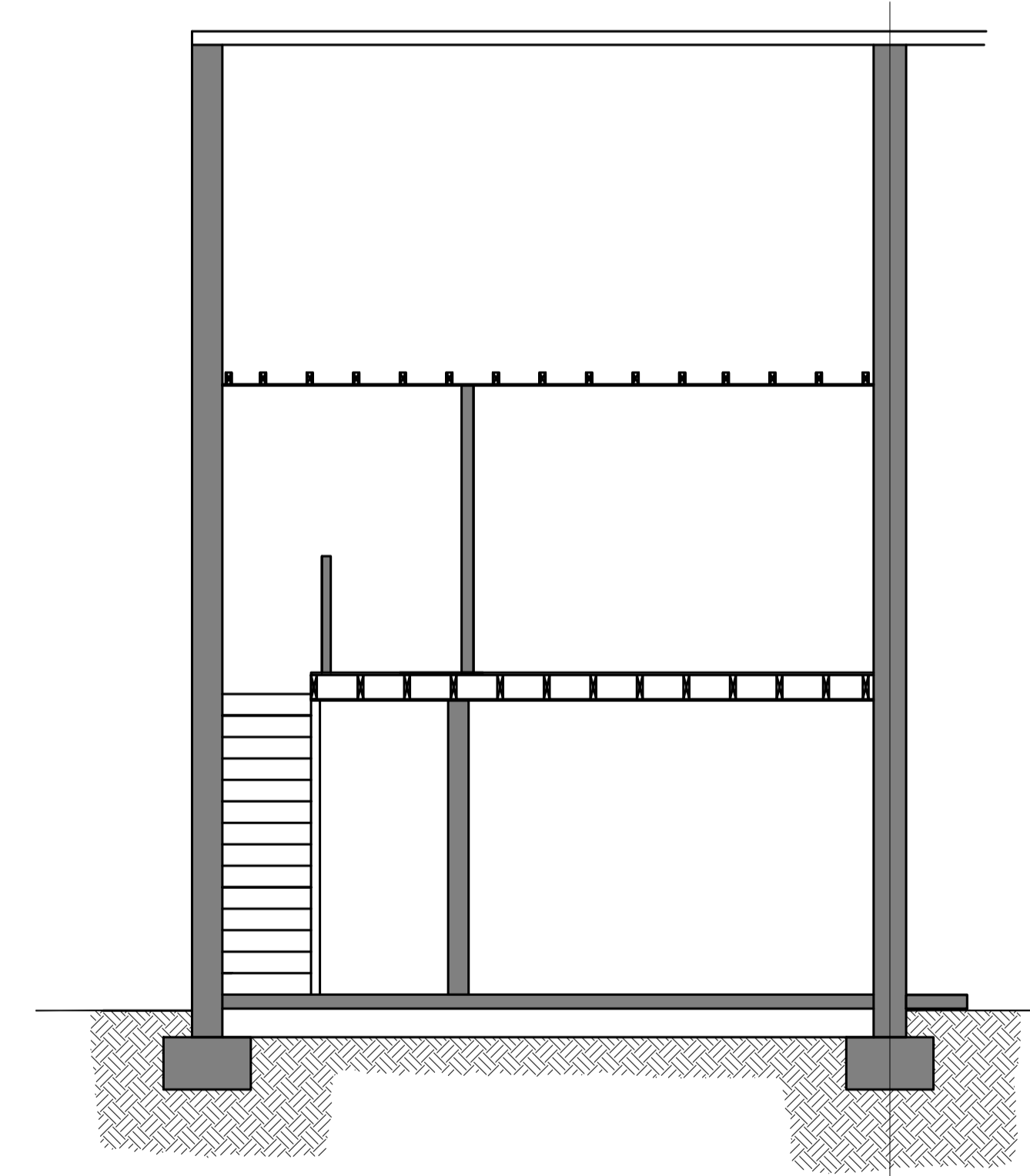

09 Existing Section C-C 1:50
All dimensions and measurements contained on this drawing are approximate and it is the responsibility of the Contractor to ascertain all accurate dimensions and measurements on site.

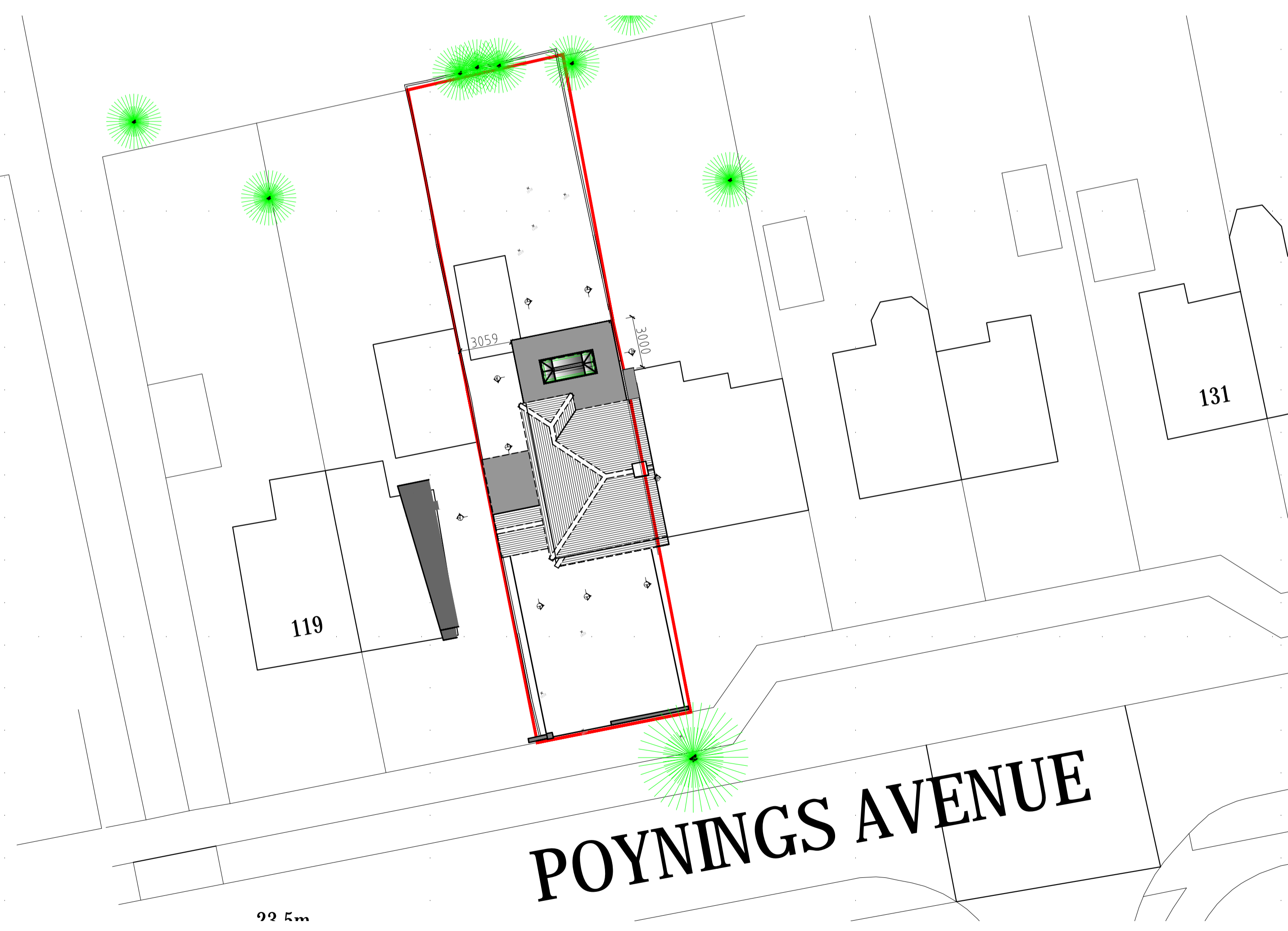

10 Block Plan 1:200



12 Proposed Front 1:100

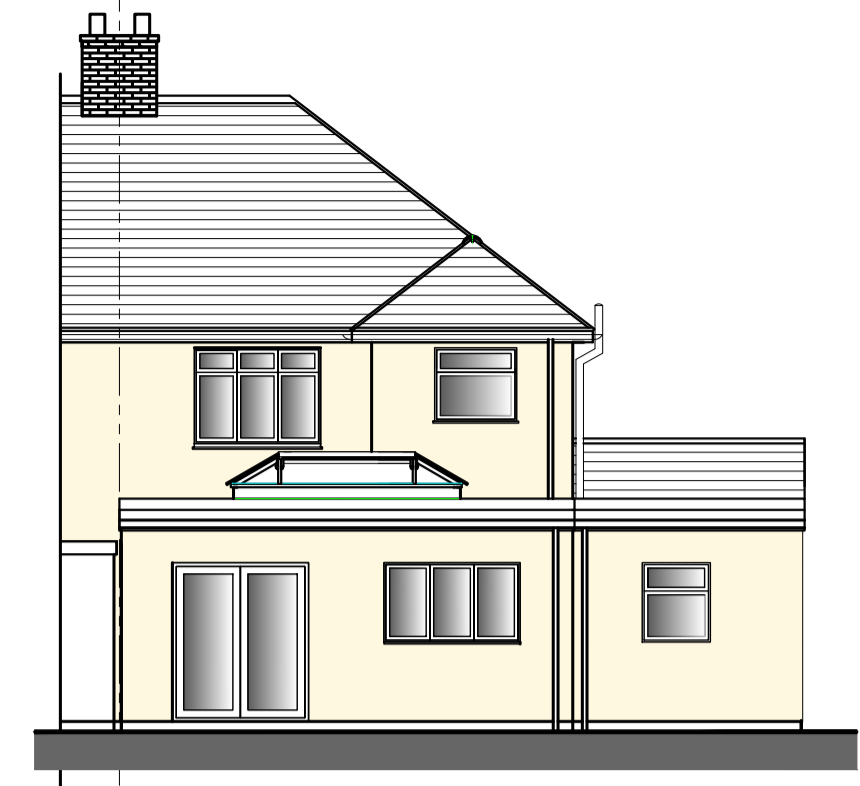

13 Proposed Rear 1:100

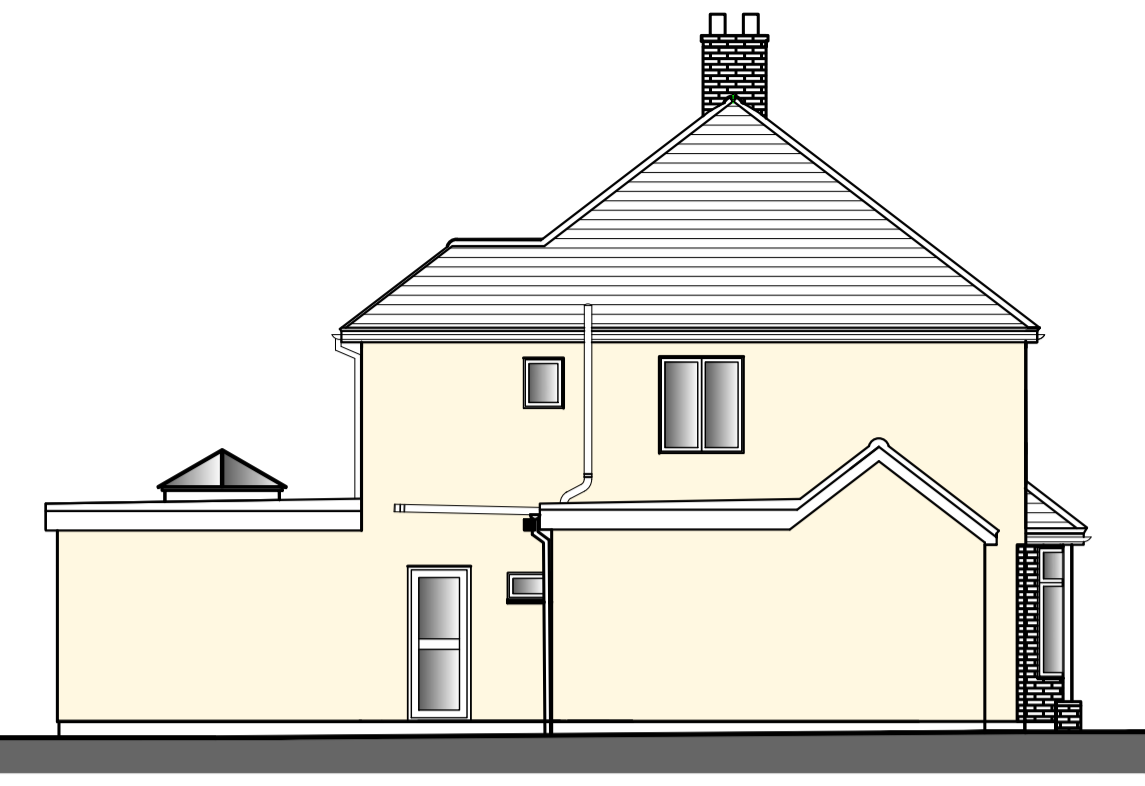

14 Proposed Side 1:100

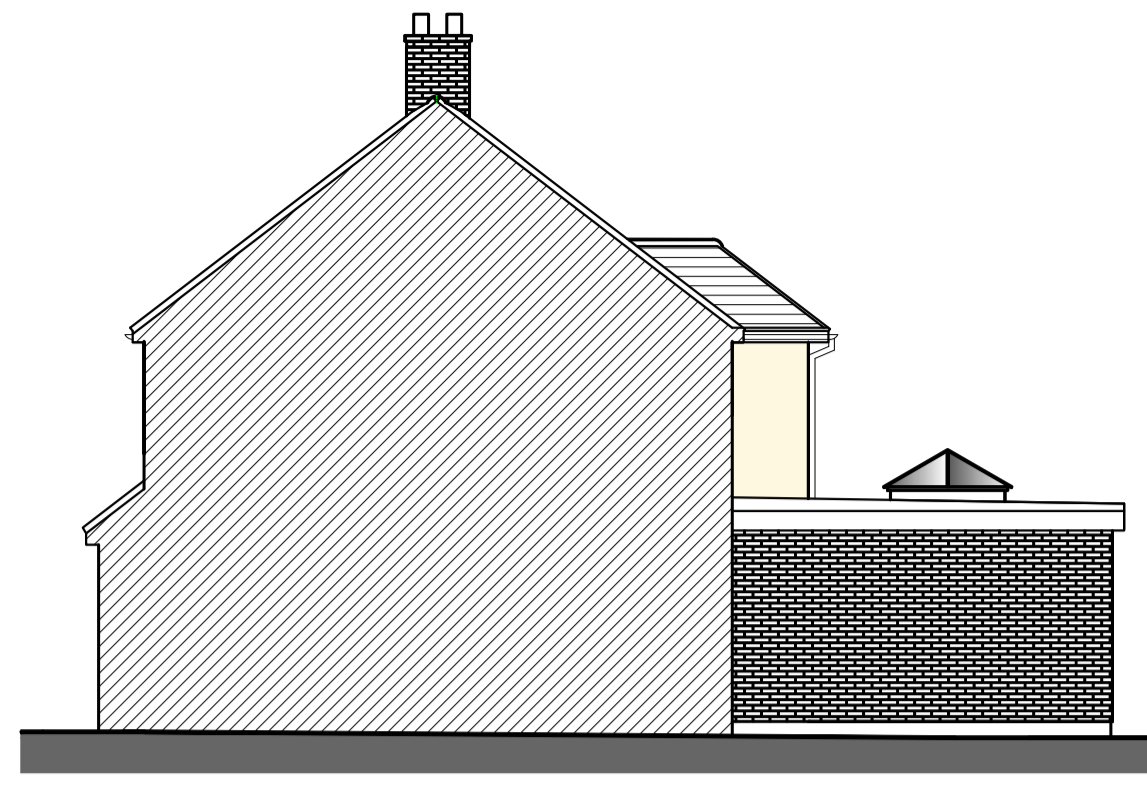

15 Proposed Side (Party wall) 1:100

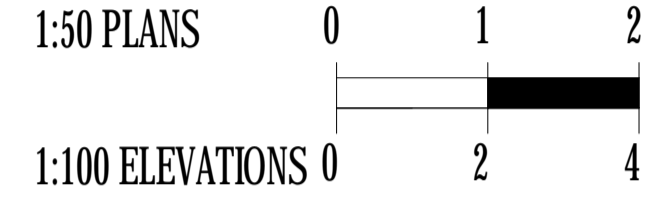

Copyright
This drawing is the copyright of DSB Property Designs LTD and must not be traced or copied in any way or form in part or whole by any means whatsoever without prior written consent and may only be used by the present owner in relation to the property as referred to on the drawing. This drawing may be copied for by an authorized officer of the Local Authority with the sole purpose to assist in the determination of a Planning or Building Regulations application and may not be used for any other purpose.

Ensure the existing structure is adequately propped and supported at all stages of the works, TO BE READ WITH 2018/06/01/123PA 1-8 AND STRUCTURAL DETAILS

Rev A:- PLANNERS COMMENTS			
Rev A	JUL 18	Paper	A1
SHEET	3/8	Scale :	1:50 1:100 1:1250
Date:	JUN 2018	Drwg No:	2018/06/03/123PA

DSB PROPERTY DESIGNS LTD
Architectural Consultants
Chartered Building Consultancy
CIOB
THE CHARTERED INSTITUTE OF BUILDING

Professionalism and Integrity in Construction

PROJECT:-
DEMOLISH GARAGE AND CONSERVATORY AND ERECT SINGLE STOREY REAR AND SIDE EXTENSIONS

SITE ADDRESS:-
123 POYNINGS AVENUE
SOUTHEND ON SEA
ESSEX
SS2 4RX
CLIENT:-
MR VAN LOOY AND MISS SEXTON

SMARTER PLANNING CHAMPION
LABC
partner

WALL KEY:-	Engineer
Existing stud/ block	Planning
Existing solid walls	Bldg Regs
Block walls	Construction
Stud walls	MATERIALS:-
Existing cavity walls	1) Matching Render/ Brick
Proposed walls	2) Matching Interlocking
	3) PVC windows and doors
	4) PVC Rainwater goods

Tel: 01702 302 399 Email: info@dsbdesigns.co.uk
Web: www.dsbdesigns.co.uk
Proposed Plans and Elevations

All dimensions and measurements contained on this drawing are approximate and it is the responsibility of the Contractor to ascertain all accurate dimensions and measurements on site.

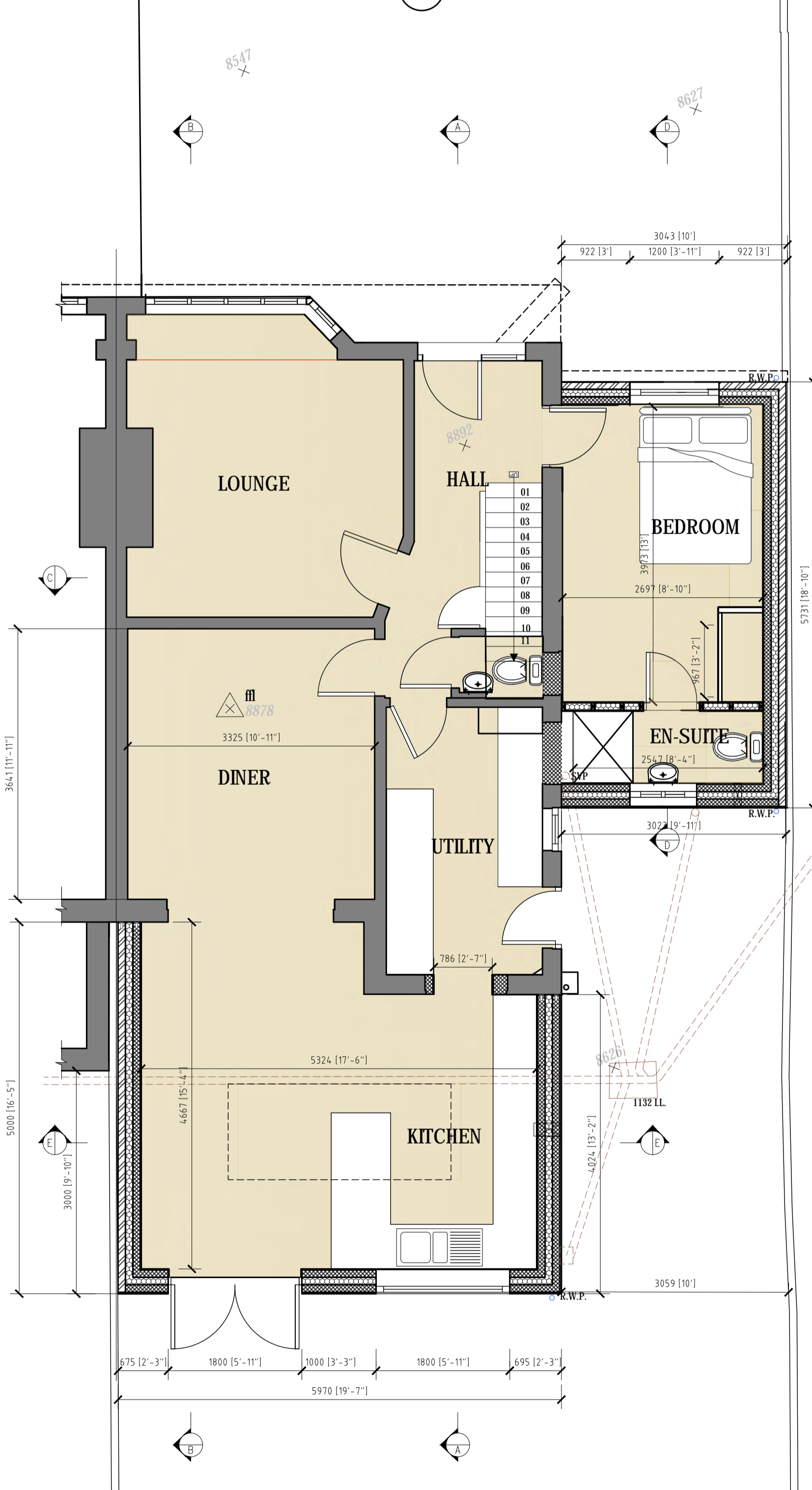

16 Proposed Ground Floor Plan 1:50
All dimensions and measurements contained on this drawing are approximate and it is the responsibility of the Contractor to ascertain all accurate dimensions and measurements on site.

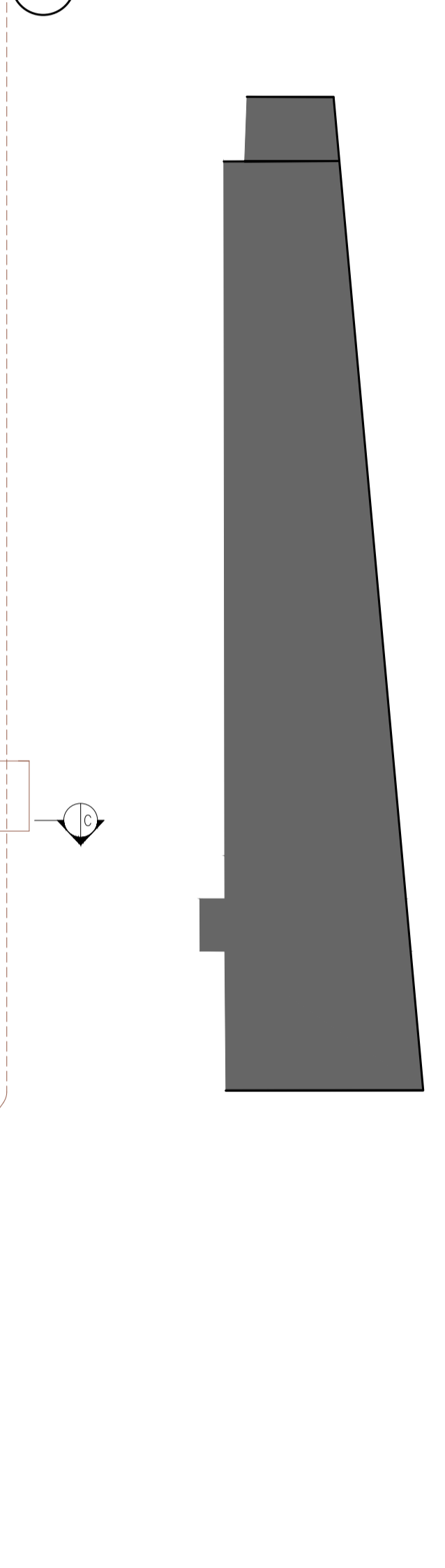

Health and Safety Legislation
Construction (Design & Management) Regulations 2015
The client should make themselves aware of their duties and responsibilities under the Construction (Design & Management) Regulations 2015 including making suitable arrangements to ensure that, throughout the planning, design and construction of a project, adequate consideration is given to the health, safety and welfare of all those affected and involved in the construction work. The client should ensure that all relevant pre-construction information is provided as soon as practicable to the designer and contractor (including the principal contractor) who is bidding for work on the project or has already been appointed. DSB Property Designs Ltd will be appointed 'designer' for the pre-construction phase of the project to prepare drawings, design details and specifications for the submission of town planning and/or building regulation applications only. Excessive client changes will automatically pass to the contractor or principal contractor during the construction phase of the works, and these are general duties to manage health and safety of the site and works which a contractor already has a duty to discharge. These drawings form our part of the health and safety file under CDM 2015, we are not involved with the construction phase of the project therefore. Our involvement as Principle Designer has now ended and the client must pass these documents to the Principle Contractor and appoint them in writing to carry out their duties under CDM 2015. Note that a project is notifiable to the HSE if the construction work on a construction site is scheduled to last longer than 30 working days and have more than 20 workers working simultaneously at any point in the project or it exceeds 500 person days.
These drawings are compiled on the sole basis that the works will be undertaken by a competent Contractor experienced in the nature of the works shown hereon. ALL required temporary works to undertake the proposals shown hereon are the responsibility of the Contractor.
These drawings are not a step by step instruction guide and in some cases changes may be required. Any deviations from the drawings must first be agreed with Building Control. Where our involvement is required this must be instructed in writing and will be charged at our standard rate.

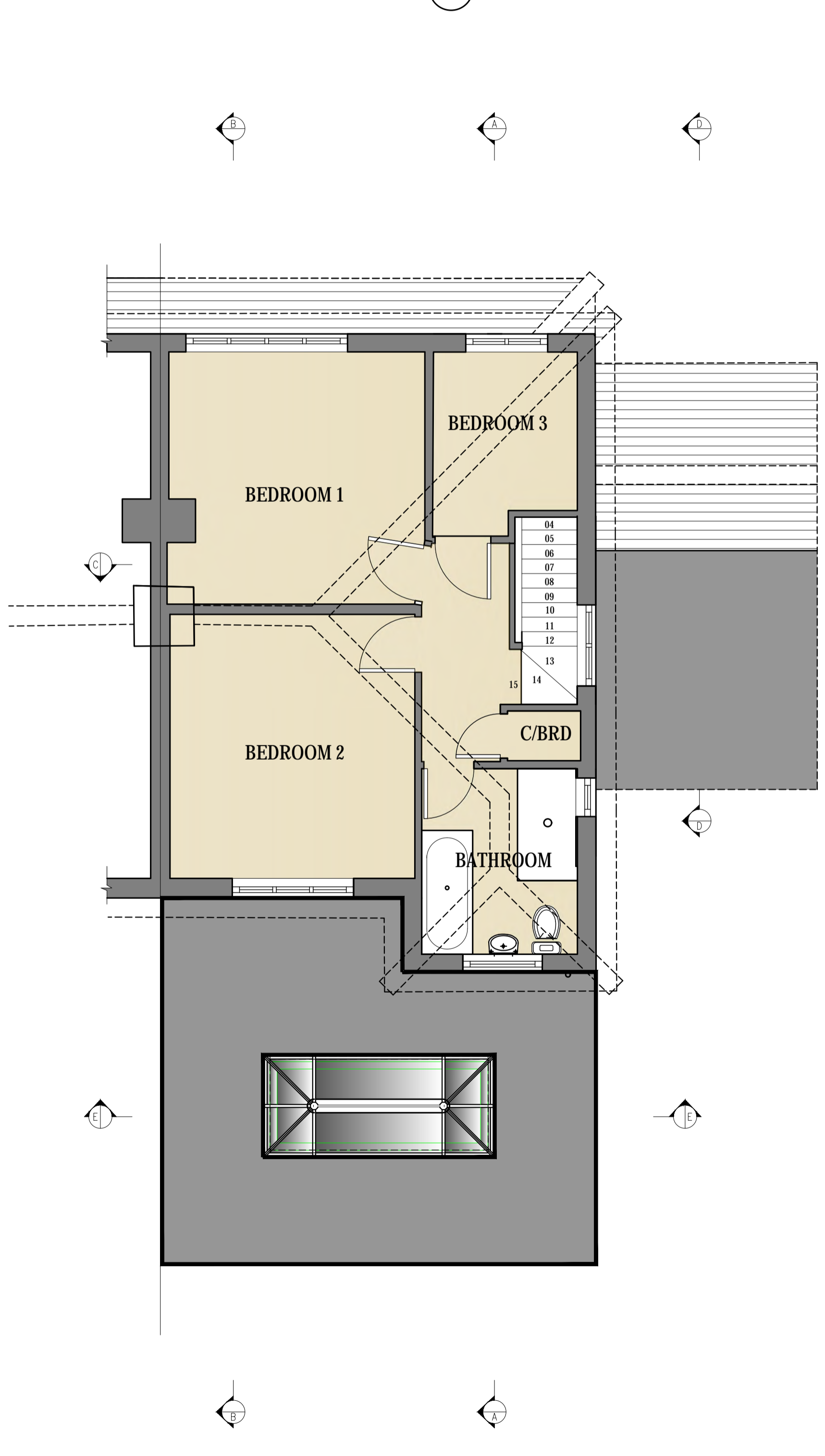

17 First Floor showing roof over extension 1:50
All dimensions and measurements contained on this drawing are approximate and it is the responsibility of the Contractor to ascertain all accurate dimensions and measurements on site.

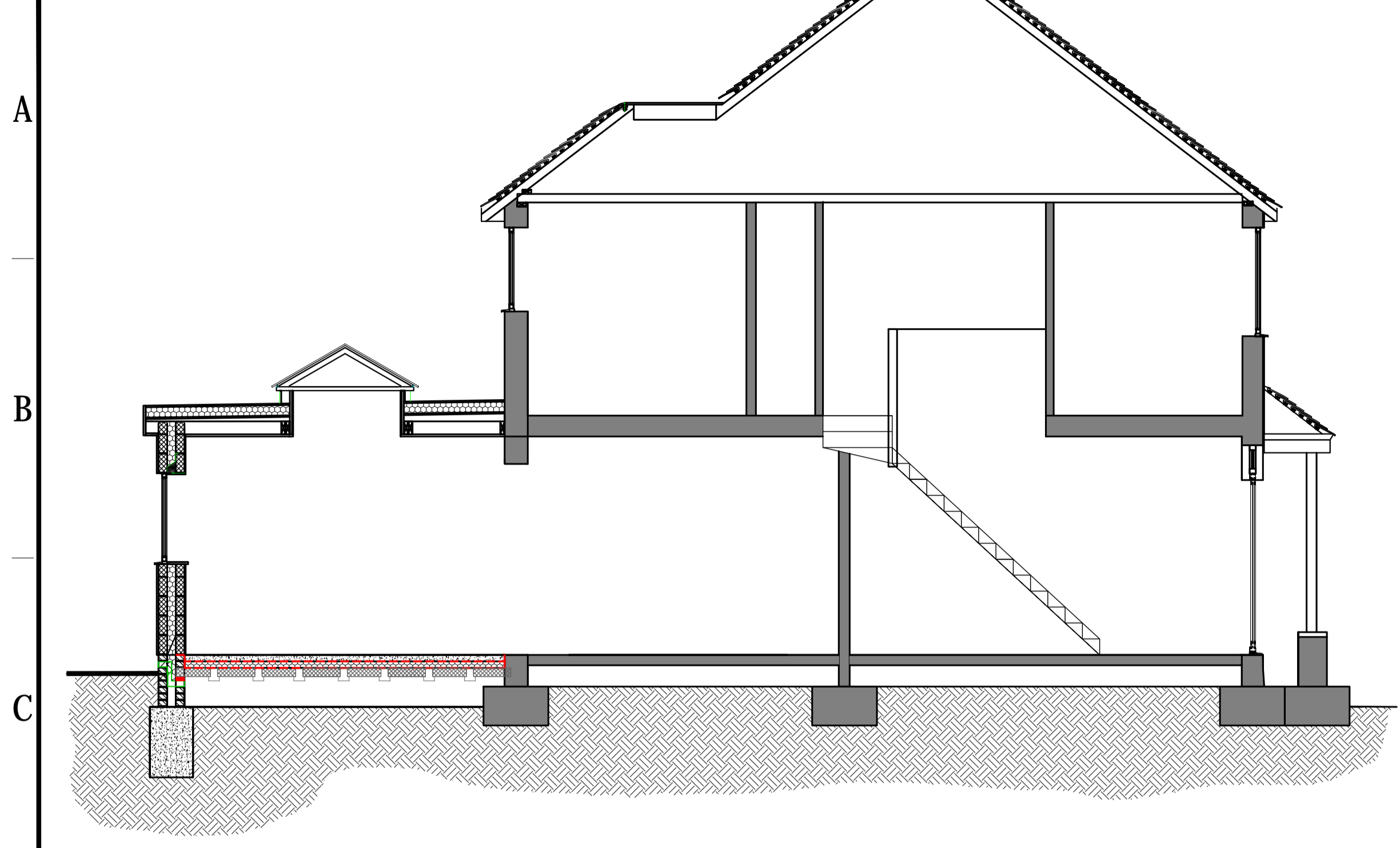

18 Proposed Section A-A 1:50

All dimensions and measurements contained on this drawing are approximate and it is the responsibility of the Contractor to ascertain all accurate dimensions and measurements on site.

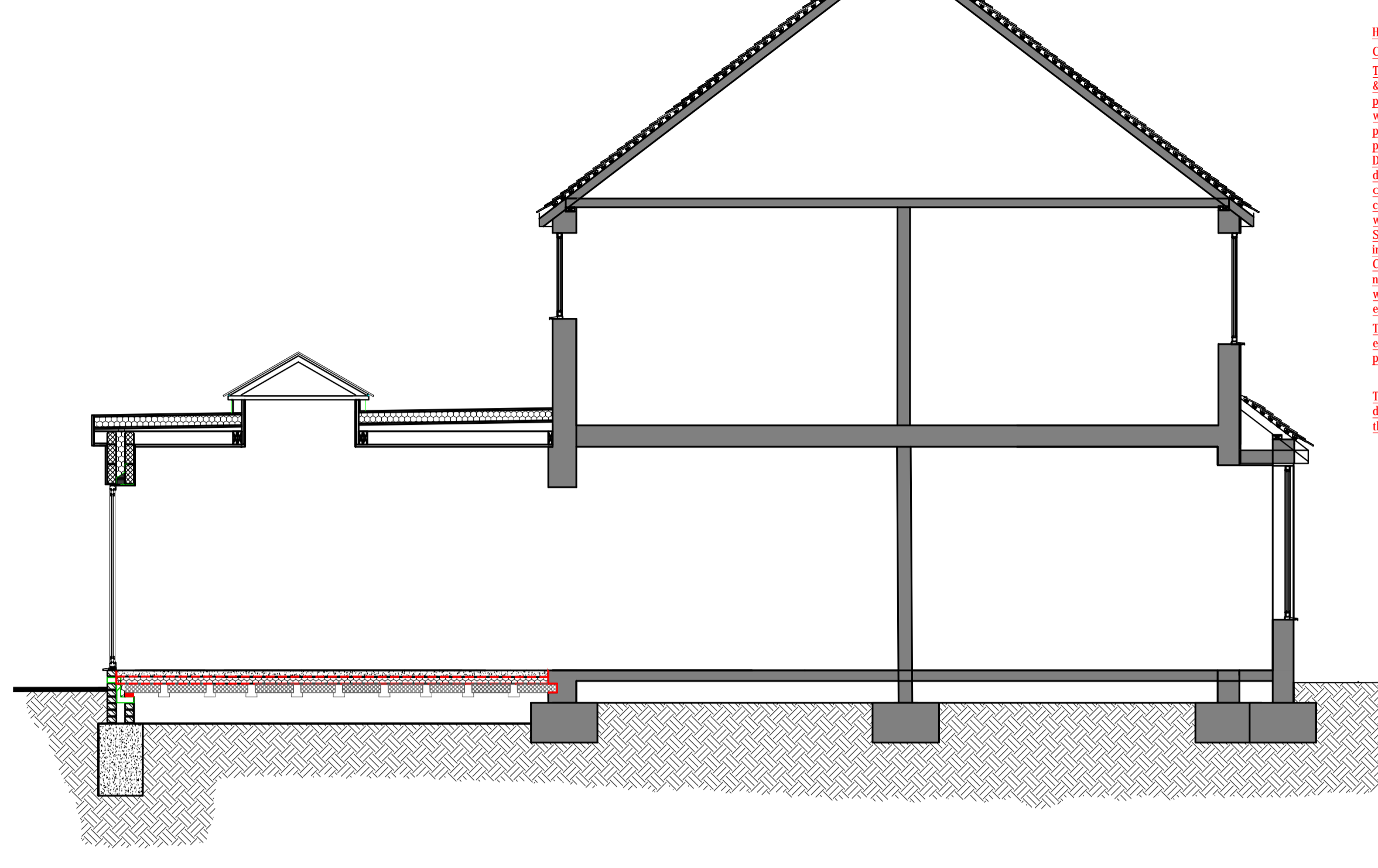

19 Proposed Section B-B 1:50

All dimensions and measurements contained on this drawing are approximate and it is the responsibility of the Contractor to ascertain all accurate dimensions and measurements on site.

Health and Safety Legislation
 Construction (Design & Management) Regulations 2015
 The client should make themselves aware of their duties and responsibilities under the Construction (Design & Management) Regulations 2015 including making suitable arrangements to ensure that, throughout the planning, design and construction of a project, adequate consideration is given to the health, safety and welfare of all those affected and involved in the construction work. The client should ensure that all relevant pre-construction information is provided as soon as practicable to the designer and contractor (including the principal contractor) who is bidding for work on the project or has already been appointed. DSB Property Designs Ltd will be appointed 'designer' for the pre-construction phase of the project to prepare drawings, design details and specifications for the submission of town planning and/or building regulation applications only. Domestic client duties will automatically pass to the contractor or principal contractor during the construction phase of the works, and these are general duties to manage health and safety of the site and works which a contractor already has a duty to discharge. These drawings form our part of the health and Safety file under CDM 2015, we are not involved with the construction phase of the project therefore our involvement as Principle designer has now ended and the client must pass these documents to the Principle Contractor and appoint them in writing to carry out their duties under CDM 2015. Note that a project is notifiable to the HSE if the construction work on a construction site is scheduled to last longer than 30 working days and have more than 20 workers working simultaneously at any point in the project or it exceeds 500 person days.
 These drawings are compiled on the sole basis that the works will be undertaken by a competent contractor experienced in the nature of the works shown hereon. All required temporary works to undertake the proposals shown hereon are the responsibility of the Contractor.
 These drawings are not a step by step instruction guide and in some cases changes may be required. Any deviations from the drawings must first be agreed with Building control. Where our involvement is required this must be instructed in writing and will be charged at our standard rate.

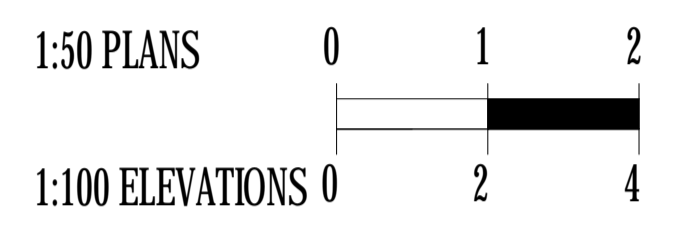

Copyright
 This drawing is the copyright of DSB Property Designs LTD and must not be traced or copied in any way or form in part or whole by any means whatsoever without prior written consent and may only be used by the present owner in relation to the property as referred to on the drawing. This drawing may be copied for by an authorized officer of the Local Authority with the sole purpose to assist in the determination of a Planning or Building Regulations application and may not be used for any other purpose.

Ensure the existing structure is adequately propped and supported at all stages of the works. TO BE READ WITH 2018/06/01/123PA 1-8 AND STRUCTURAL DETAILS

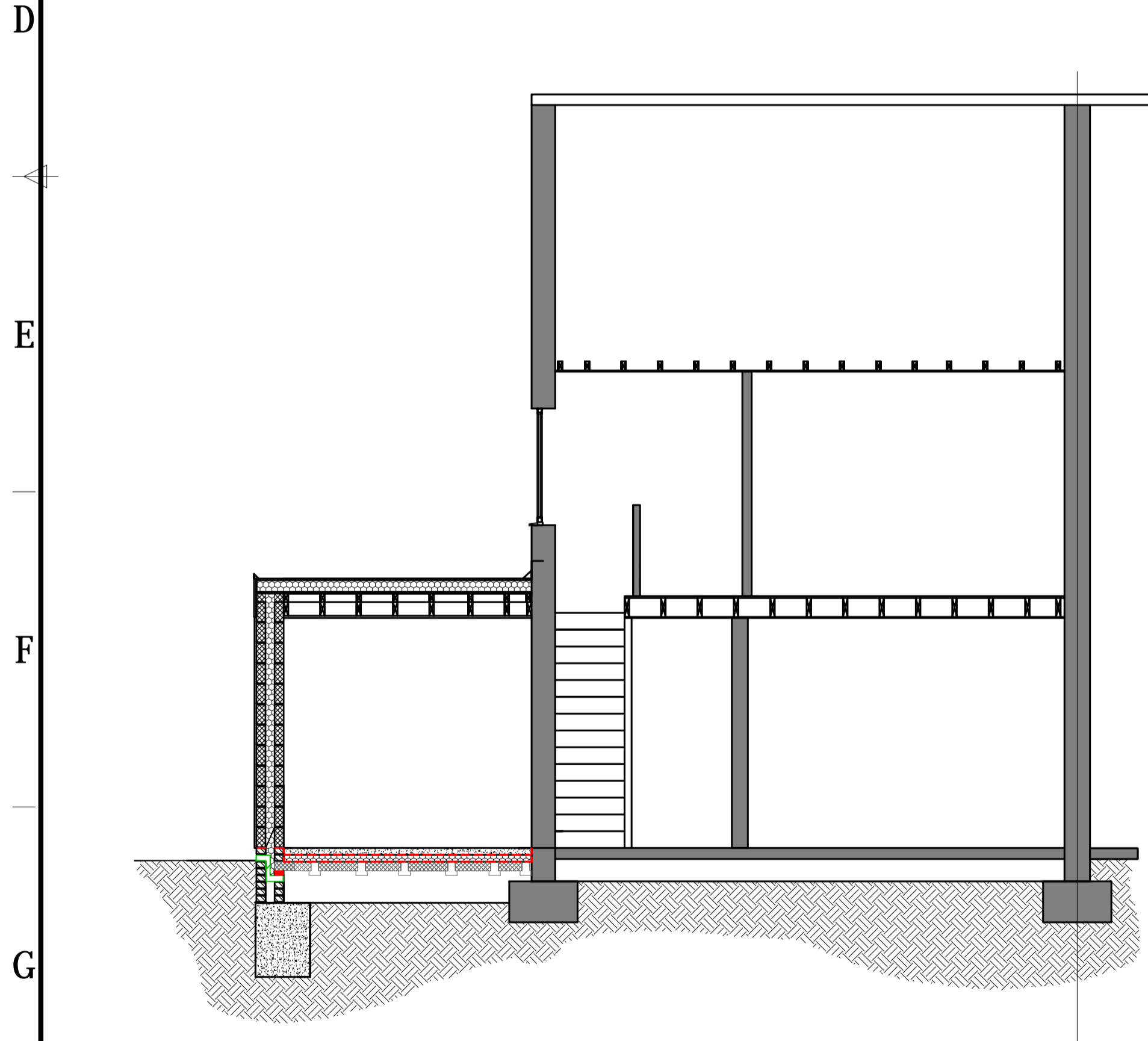

20 Proposed Section C-C 1:50

All dimensions and measurements contained on this drawing are approximate and it is the responsibility of the Contractor to ascertain all accurate dimensions and measurements on site.

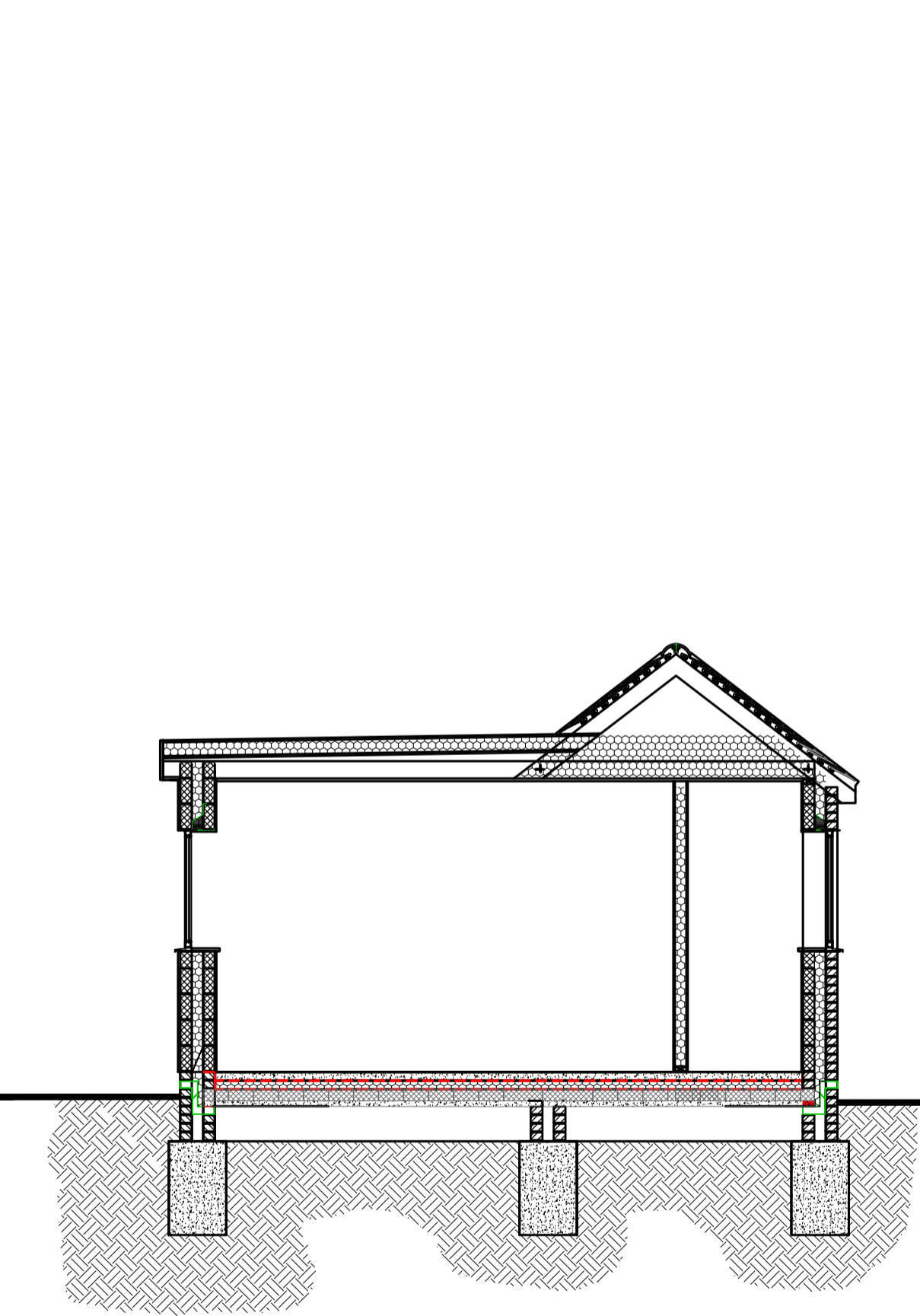

21 Proposed Section D-D 1:50

All dimensions and measurements contained on this drawing are approximate and it is the responsibility of the Contractor to ascertain all accurate dimensions and measurements on site.

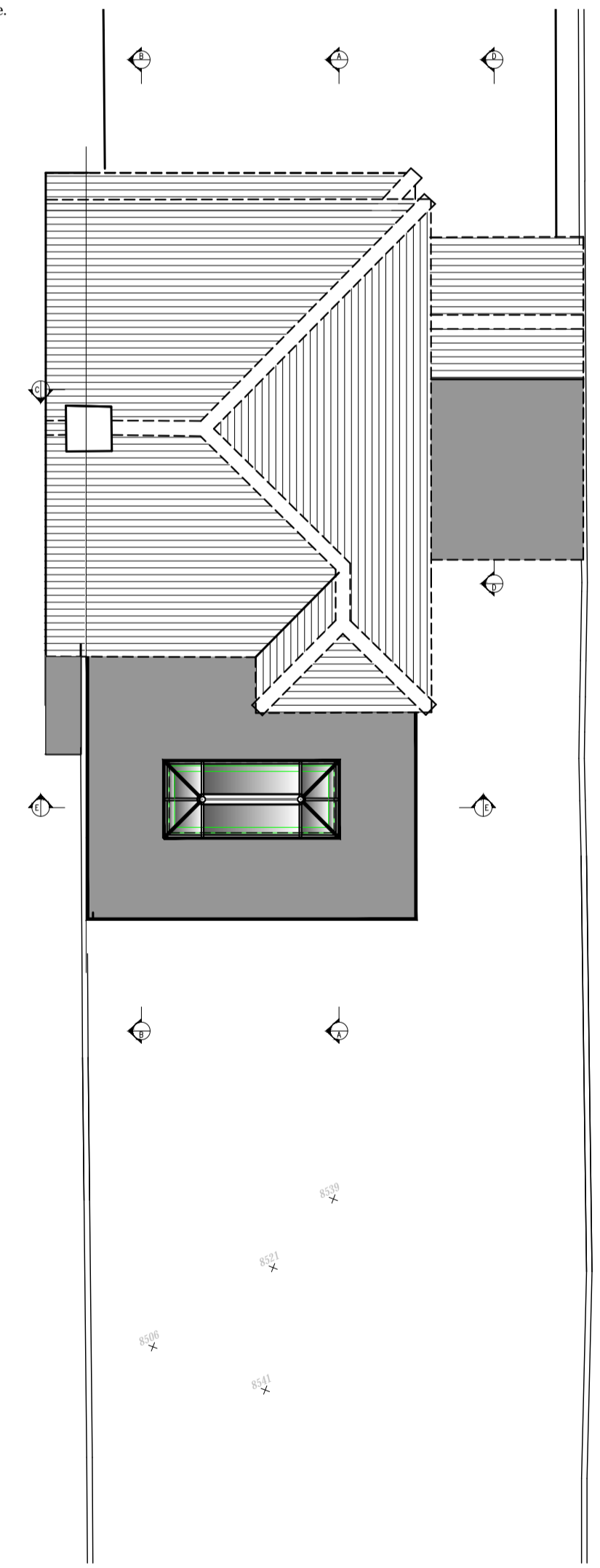

23 Roof Plan

Rev A - PLANNERS COMMENTS			
Rev A	JUL 18	Paper	A1
SHEET	4/8	Scale :	1:50 1:100 1:1250
Date:	JUN 2018	Drwg No:	2018/06/04/123PA

DSB PROPERTY DESIGNS LTD
 Architectural Consultants
 Chartered Building Consultancy
CIOB
 THE CHARTERED INSTITUTE OF BUILDING

Professionalism and Integrity in Construction
 PROJECT: -
 DEMOLISH GARAGE AND CONSERVATORY AND ERECT SINGLE STOREY REAR AND SIDE EXTENSIONS
 SITE ADDRESS:-
 123 POYNINGS AVENUE
 SOUTHELD ON SEA
 ESSEX
 SS2 4RX
 CLIENT: -
 MR VAN LOOY AND MISS SEXTON

SMARTER PLANNING CHAMPION
 partner LABC

WALL KEY: -	Engineer
Existing stud/ block	Planning
Existing solid walls	Bldg Regs
Block walls	Construction
Stud walls	MATERIALS: -
Existing cavity walls	1) Matching Render/ Brick
Proposed walls	2) Matching Interlocking
	3) PVC windows and doors
	4) PVC Rainwater goods

Tel: 01702 302 399 Email: Info@dsbdesigns.co.uk
 Web: www.dsbdesigns.co.uk

All dimensions and measurements contained on this drawing are approximate and it is the responsibility of the Contractor to ascertain all accurate dimensions and measurements on site.